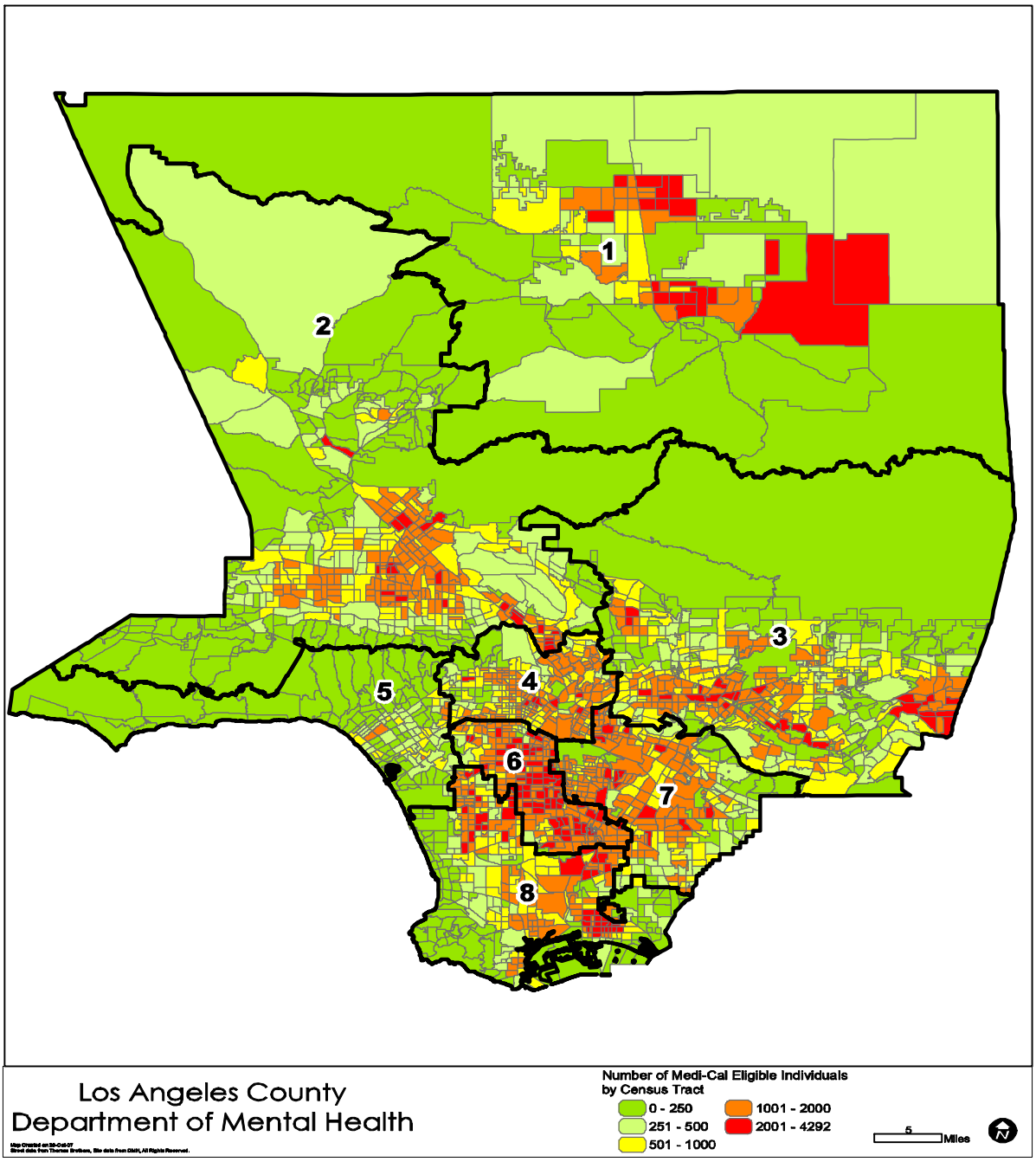NUMBER OF MEDI-CAL ELIGIBLE INDIVIDUALS LIVING IN LOS ANGELES COUNTY (MAY 2006)